



MODEL PC50

## A Time & Attendance System that's Big on Features and Small on Price

PayClock PC50 is an all-new state-of-the-art system that uses proximity technology to instantly identify employees. Designed for small businesses with up to 50 employees, Lathem's PayClock time and attendance system automatically calculates total worked hours including overtime. Employees punch in and out at the terminal with a proximity badge. A large display and internal speaker provide employees instant feedback on their in/out status.



Powered by an included USB cable that connects to the host computer.



Plays audio messages when employees punch in. See messages on back.



Visual punch acceptance is shown when Lathem oval glows green or red.



Keeps track of each employee's total worked hours for that pay period.



### Punching

Just touch the badge to the front of the PC50 to clock in and out. No more worn out badges, time cards, or paper time sheets.



### Messaging

PC50 instantly displays the employees in/out status and plays optional audio messages announcing the employee status.

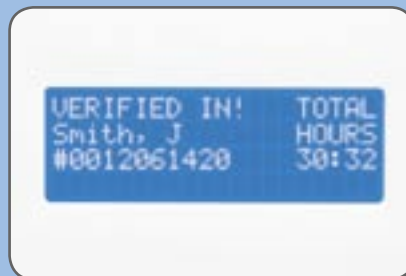

### Verification

Once the punch is accepted, the display shows the employee name and total hours worked in the pay period.

# The all-new PayClock Express software cuts payroll preparation in half.

## Complete punch to paycheck system!

- Employee punches instantly available in the large easy-to-read time card
- View your complete employee list and easily scroll through pay periods
- Add or delete employees, and select audio files from the easy-to-use ribbon bar
- Print reports and interface directly with QuickBooks®, ADP®, and Paychex®

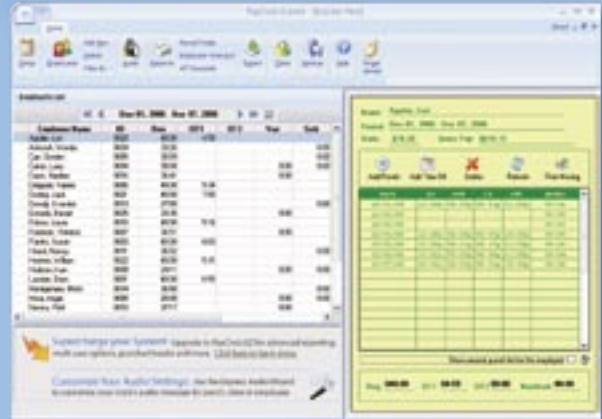

### Editing

Edit time cards with the Express software

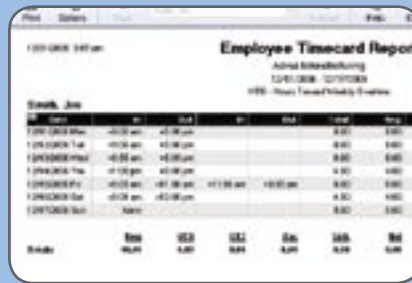

### Reporting

Run time card and totals reports

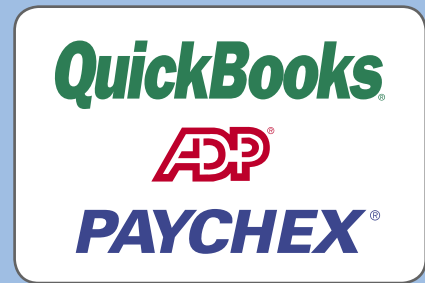

### Exporting

Export directly to popular payroll systems

## SYSTEM FEATURES

<b>Employee Capacity</b>	50 Active Employees
<b>Pay Periods</b>	Weekly, Bi-weekly, Semi-Monthly
<b>Pay Codes</b>	Regular, OT1, OT2, Sick, Vacation, Holiday, Personal, Other
<b>Reports</b>	Time Card, Pay Period Totals, Employee Totals
<b>Exports</b>	QuickBooks, Paychex, ADP, ASCII

## AUDIO MESSAGES\*

- Clocked In
  - Clocked Out
  - Badged In
  - Badged Out
  - Good Morning
  - Good Afternoon
  - Good Evening
  - Happy Birthday!
  - Happy Holiday!
  - Please Try Again
  - Badge Not enrolled
  - Please See Your Supervisor
  - Punch Already Exists
  - Hello
  - Goodbye
  - Hola (Spanish)
  - Adios (Spanish)
  - Finger Not Enrolled
- (when using Finger Sensor Accessory)

\*Audio messages may vary and are subject to change.

## CONTENTS IN PC50 KIT

- PayClock Express Software CD-ROM
- PC50 Employee Time Clock
- Radio Frequency Badges (Pack of 15)
- 15 ft. USB Cable
- Printed User Guide
- All Mounting Hardware

## SYSTEM REQUIREMENTS

- Windows® XP / Vista
- Available USB port (USB 1.1 compliant) supplying 500mA
- 300 MHz Intel Pentium processor (Pentium II 900 MHz recommended)
- 128 MB of RAM (256 MB recommended)
- 200 MB of free hard disk space (500 MB recommended)
- 256 Color 800x600 or higher resolution display
- 4x or faster CD-ROM
- Internet Explorer 5.0 or Higher



Lathem Time • Atlanta, Georgia USA • www.lathem.com